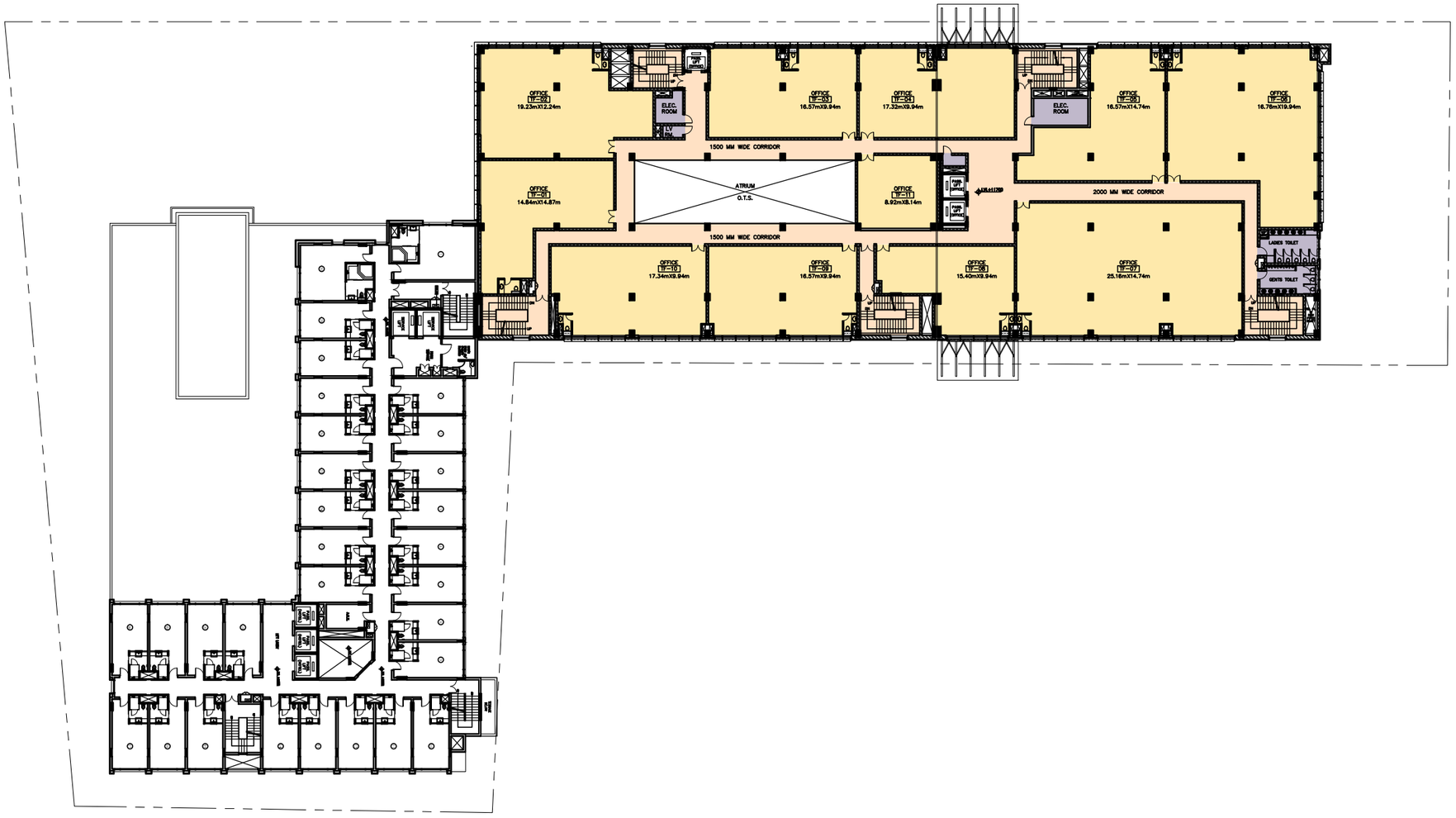

STRUCTURAL CONSULTANTS

VINTECH

CONSULTANTS
CONSULTING ENGINEERS
& PROJECT MANAGERS
C-35, PAMPOSH ENCLAVE
[illegible]
Tel: [illegible] Fax: [illegible]
e-mail: vintech@nda.vsnl.net.in

SERVICES CONSULTANT

SPECTRAL

SERVICES CONSULTANTS PVT. LTD.
A-197, SECTOR - 63,
NOIDA (U.P.)
PHONE : (0120) 4049000

LANDSCAPE CONSULTANTS

S.J.A CONSULTANTS

E-17, LAJPAT NAGAR II,
NEW DELHI, 110024
Info@sjaconsultants.com

INTERIOR DESIGNER

FACILITY PLANNER

HPG CONSULTING

2ND FLOOR, TOKAS COMPLEX, AMBER-HAI
SECTOR - 19, DWARKA,
NEW DELHI, 110075
PHONE : (011) 28042144-46
projects@hpgconsulting.com

NOTES :

NO.	DATE	REVISION

PROJECT

M.B MALL
FARIDABAD, HARYANA
INDIA

OWNERS

M/S M..B. MALLS PVT. LTD
13/6,SEC 32, MAIN MATHURA ROAD
FARIDABAD, HARYANA

OWNER'S SIGNATURE

ARCHITECT'S SIGNATURE

ARCHITECTS

Ranjit Sabikhi Architects
Suite B6, W-43, Greater Kailash II,
New Delhi 110048
tel.11.4163 6160/ 8979
fax.11.4163 6376
ranjit@sabikhi.com

R204DESIGN
923, East 3rd Street, Suite 100
Los Angeles, CA 90013
tel.213.620.6270 fax.213.620.6276
info@r204.com

PROJECT COORDINATOR

Parvesh C Jethi

TITLE

THIRD FLOOR
LEVEL PLAN

SCALE

1:200

DATE

20.01.2009

DRAWING NO.

A-114

REVISION NO.

R0

This drawing is copyright. It is the property of the architect and is not to be reproduced, copied, handed over to a third party or used for any purpose other than for which it has been loaned.

© 2011 RANJIT SABIKHI ARCHITECTS

Plotted on: Sep 05, 2011 at 3:33pm
File Name: A-114_A-FP-03.dwg
Plotted by: ABC